

CÍRCULO OPERÁRIO DO IPIRANGA

CÍRCULO OPERÁRIO DO IPIRANGA

CÍRCULO OPERÁRIO DO IPIRANGA

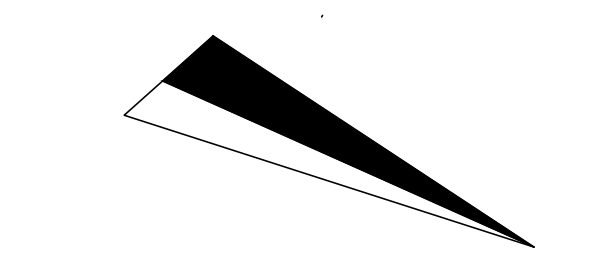
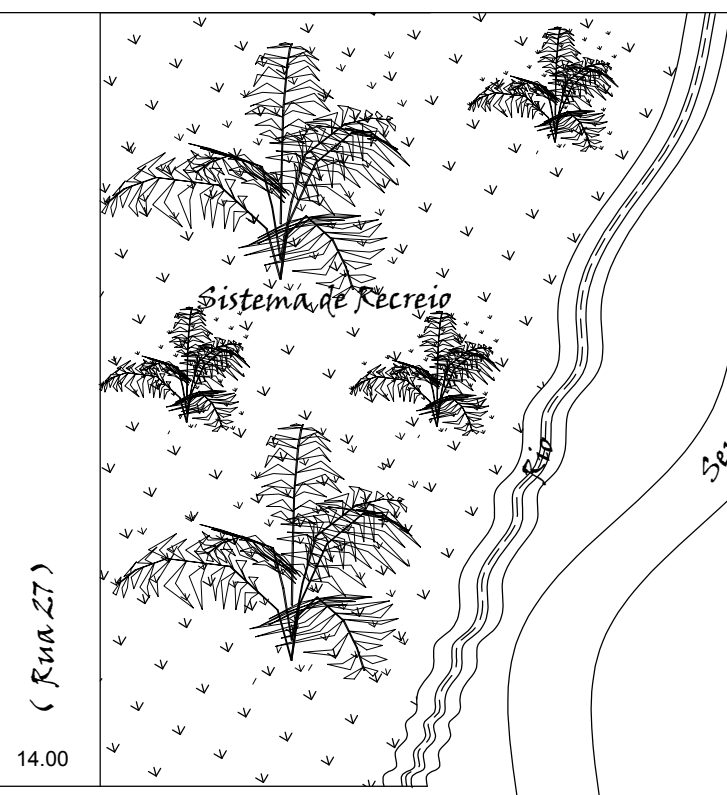
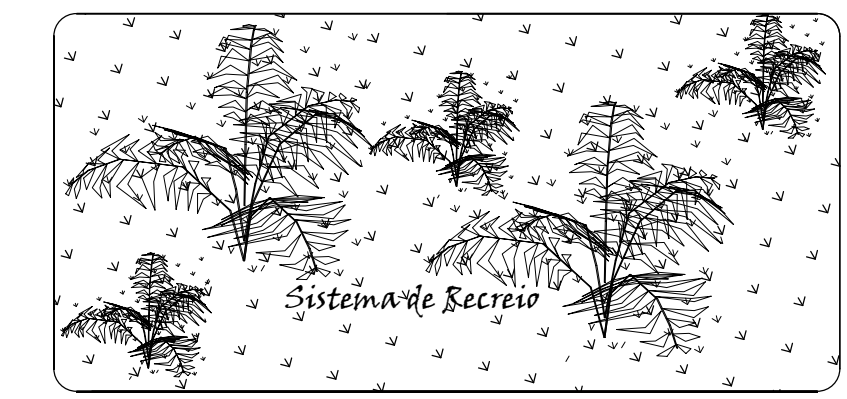
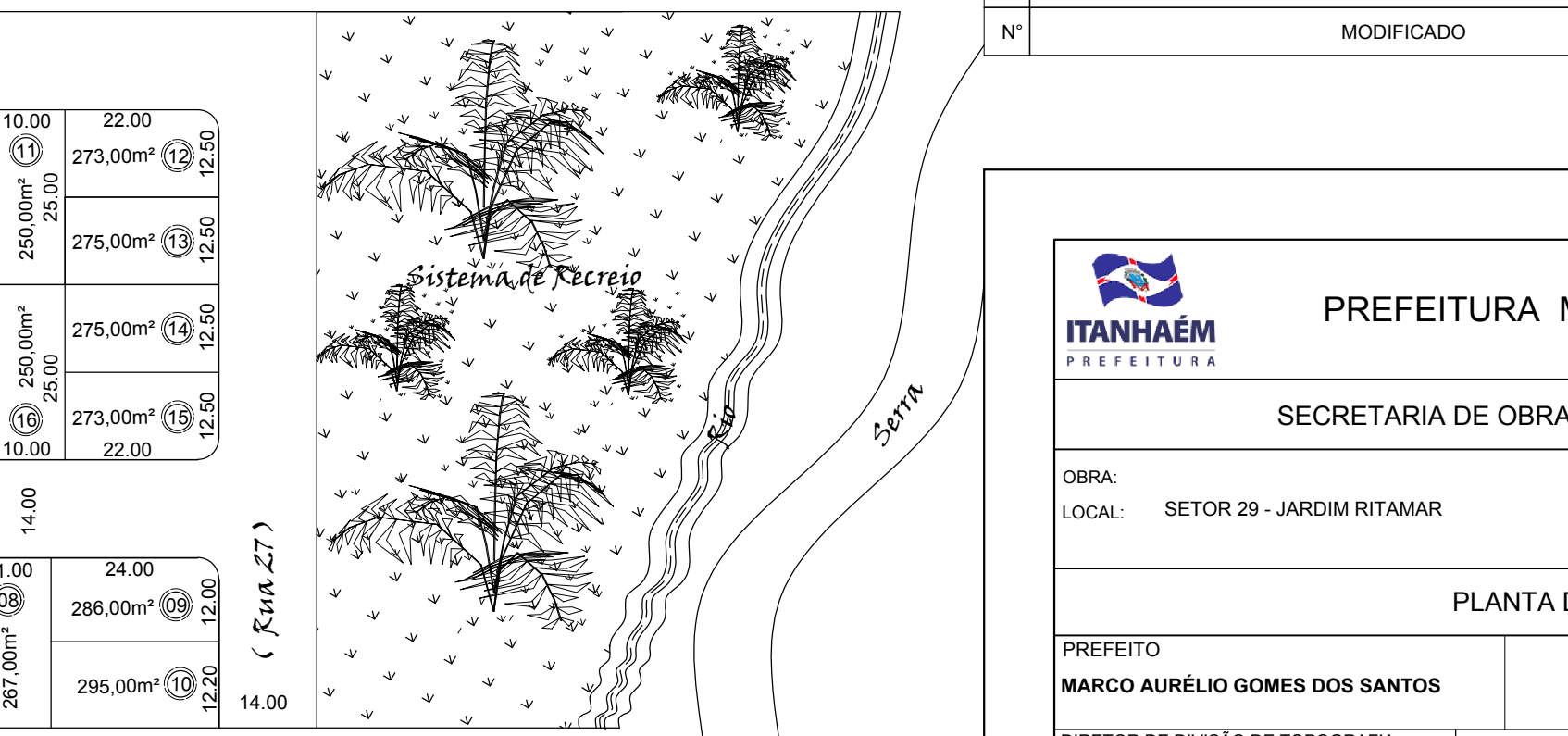
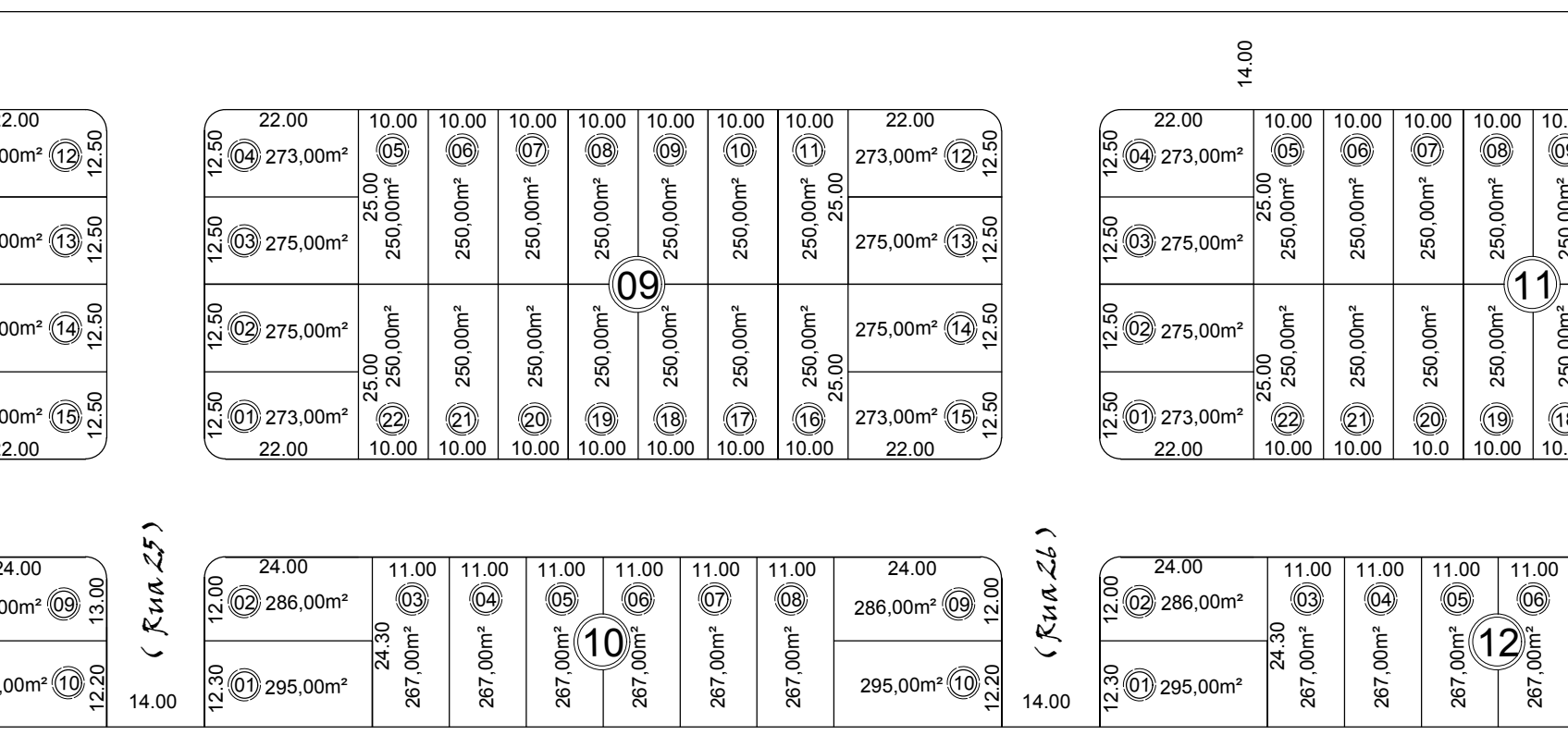
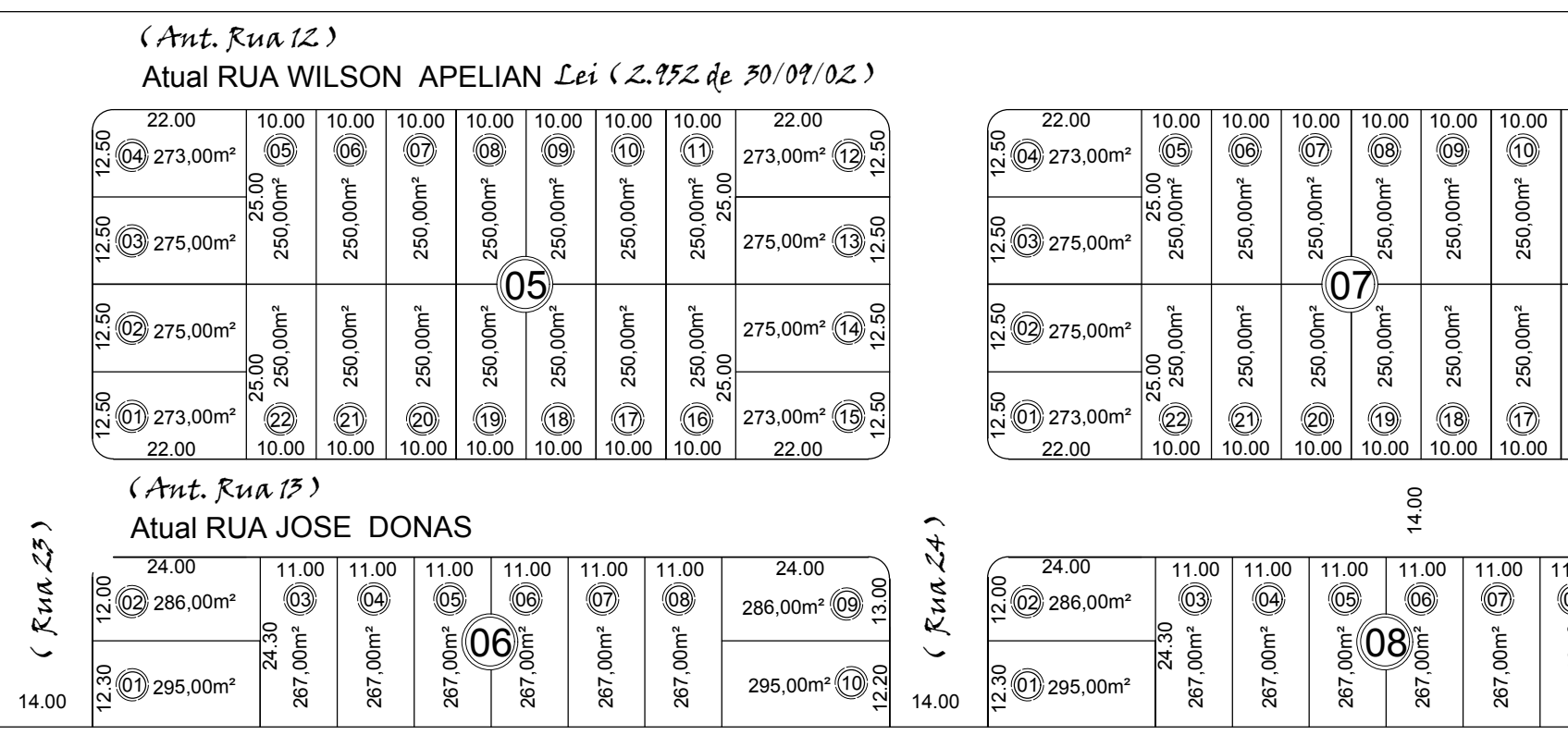
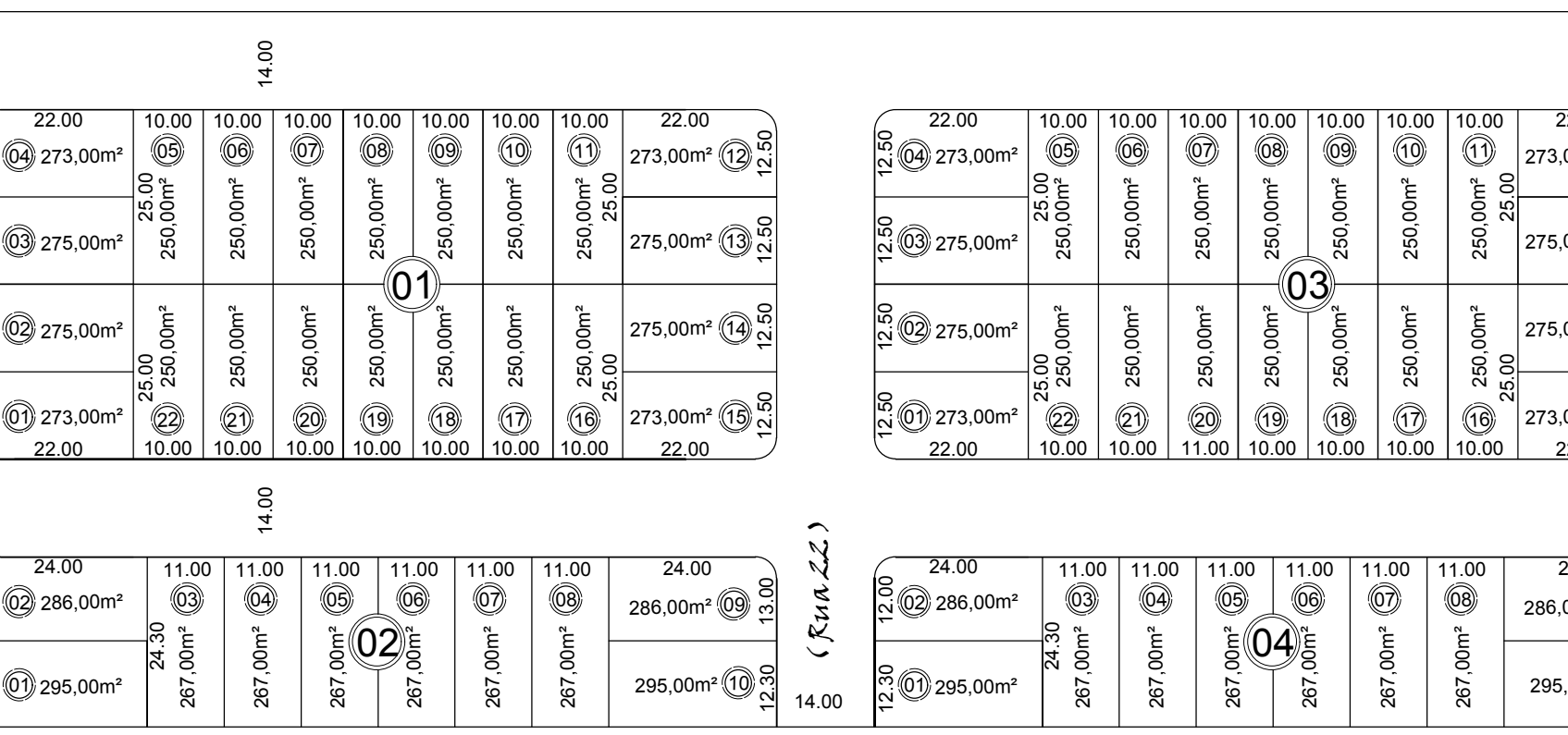
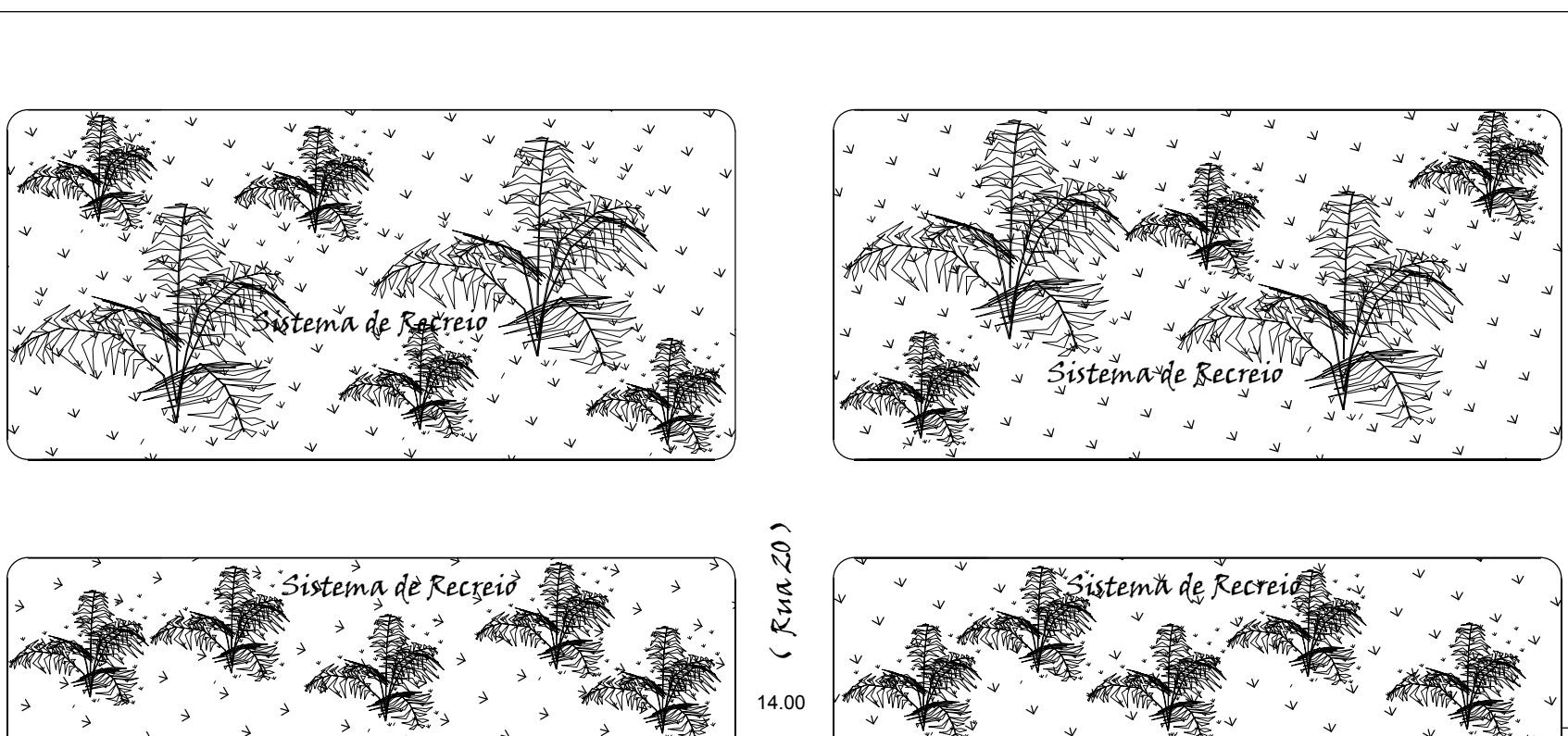
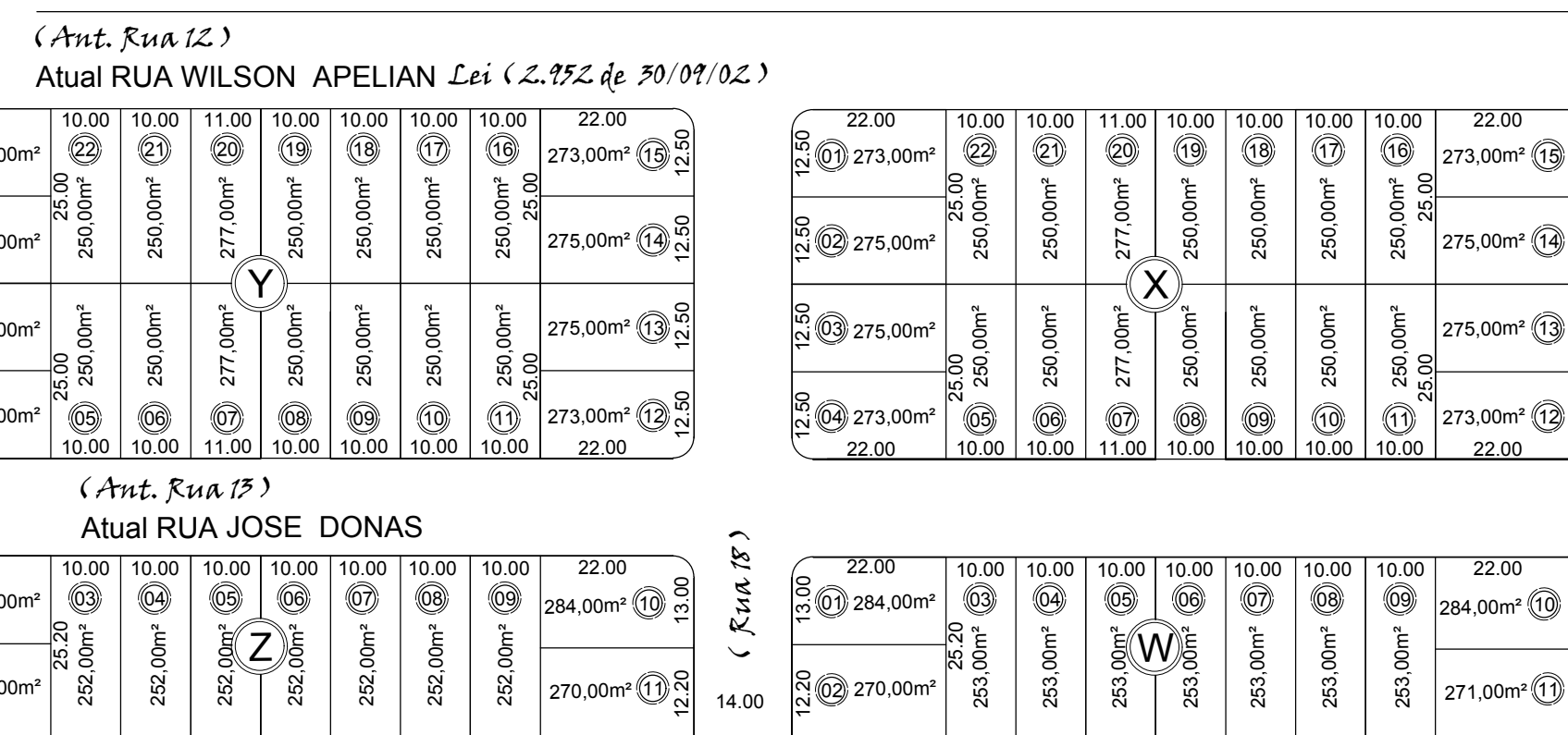
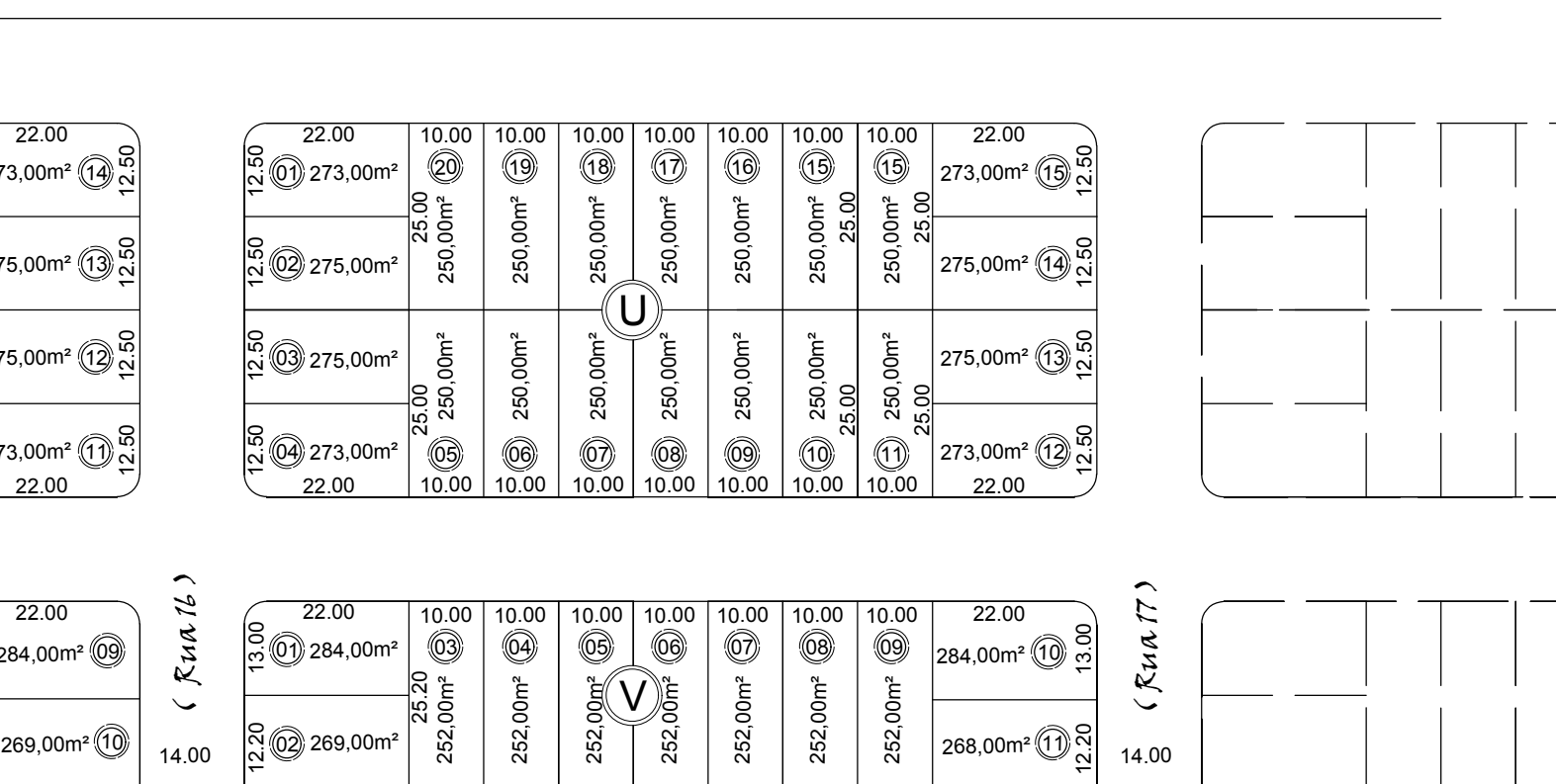
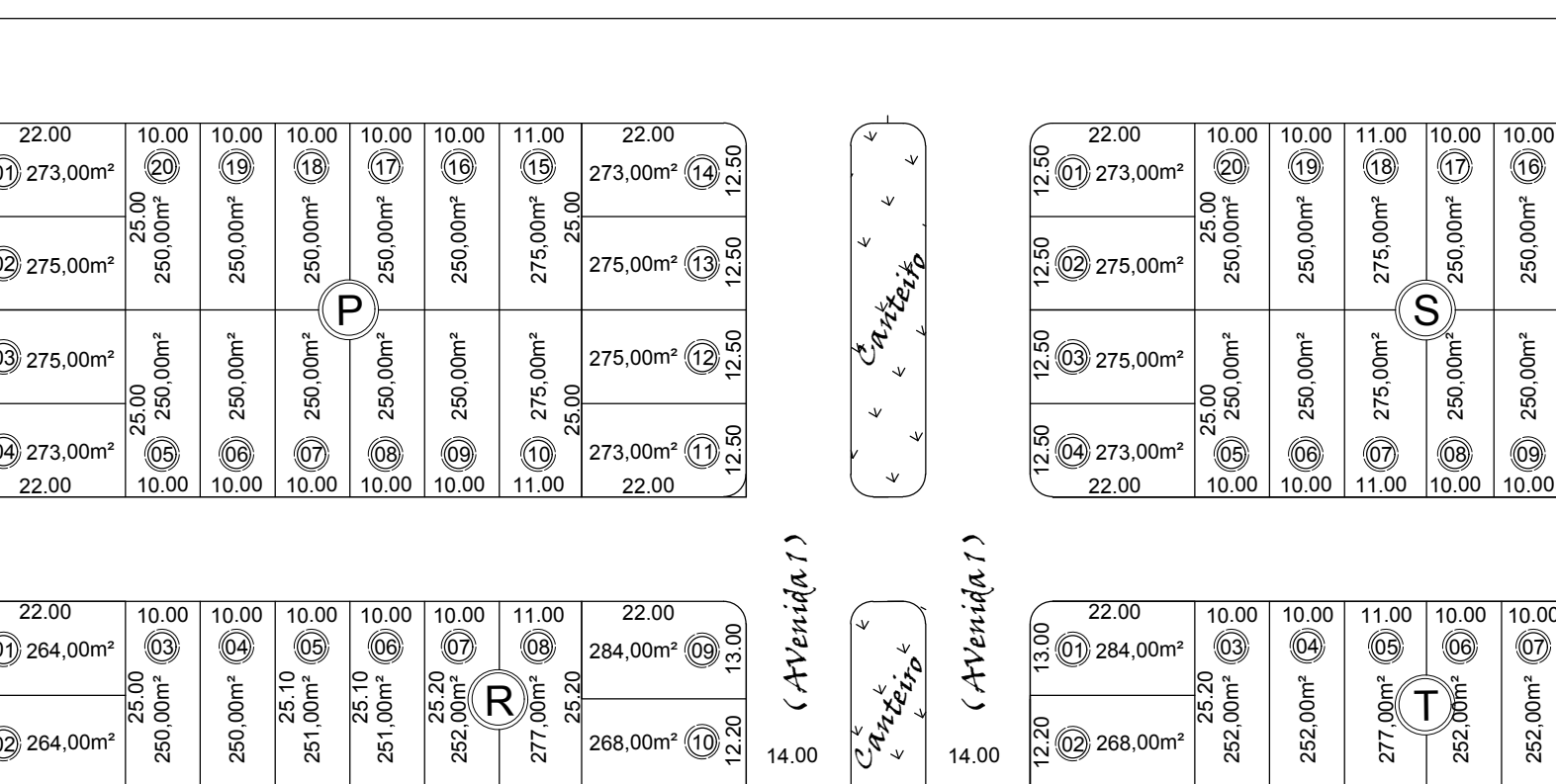
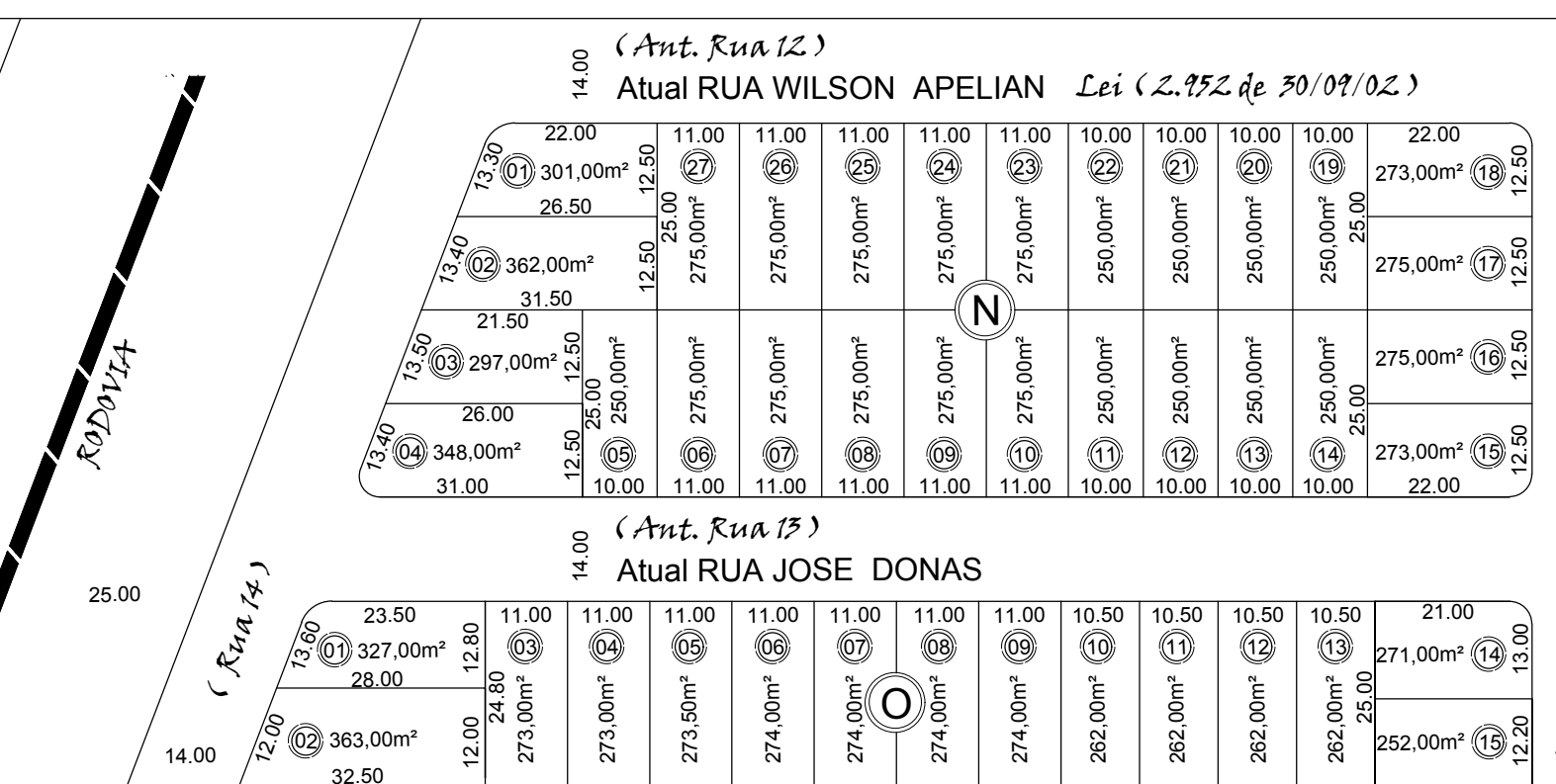
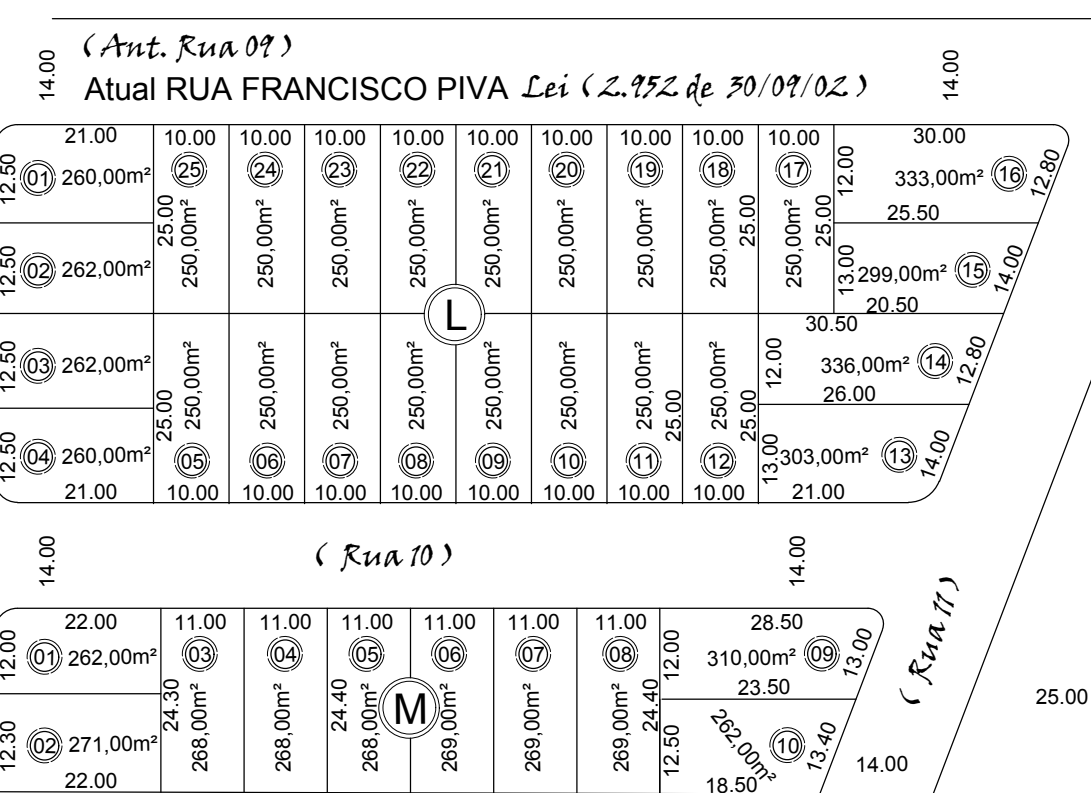
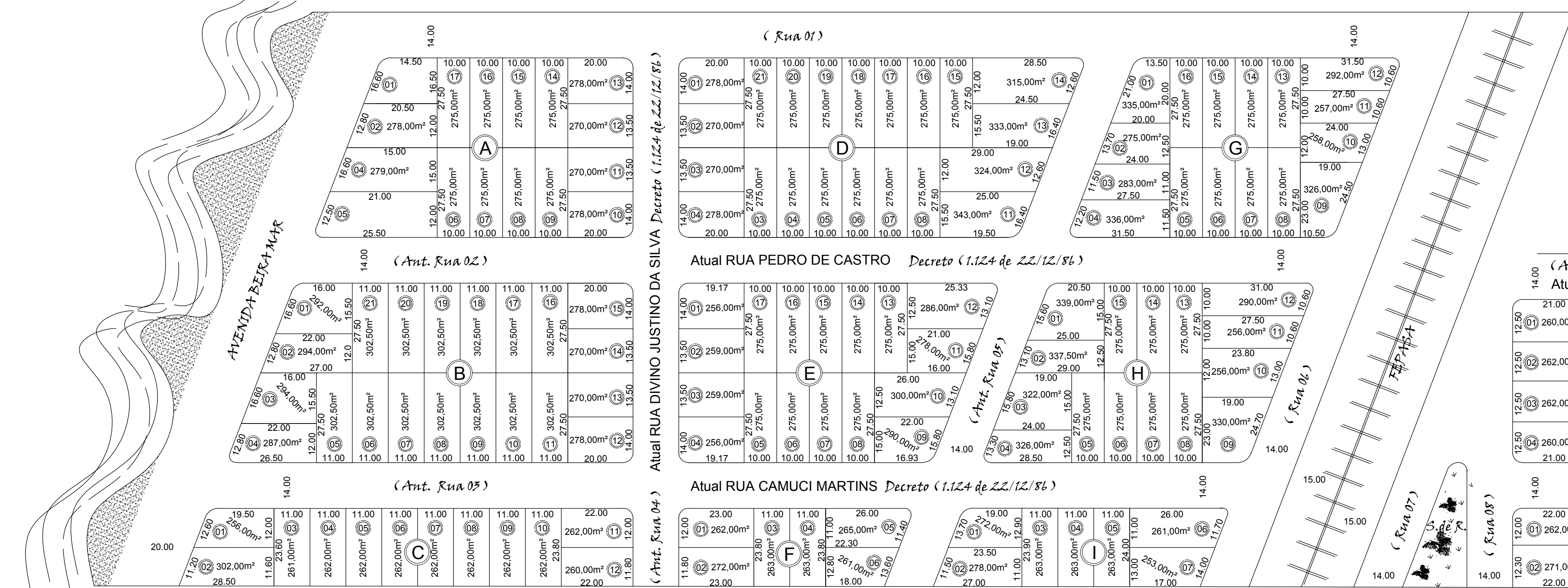

ESTÁ E UMA CÓPIA FIEL DA PLANTA APROVADA PELA PREFEITURA DE ITANHAÉM

Nº	MODIFICADO	DATA	RESPONSÁVEL TÉCNICO

ITANHAÉM PREFEITURA MUNICIPAL DE ITANHAÉM

SECRETARIA DE OBRAS E DESENVOLVIMENTO URBANO

ARQUITETÔNICO

OBRA: PLANTA DE LOTEAMENTO

LOCAL: SETOR 29 - JARDIM RITAMAR

PREFEITO: MARCO AURÉLIO GOMES DOS SANTOS

SEC. DE OBRAS E DESENV. URBANO: ENG. MARIA CRISTINA P. DE TOLEDO

DIRETOR DE DIVISÃO DE TOPOGRAFIA: SÉRGIO DOS SANTOS PEREIRA

CREA: 06418329-9

CREA: 080.115.270-0

CODIGO DO DESENHO: PL-29 - 5446 -

Data: 04/2015

Desenhista: MARCIO VIEIRA

Escala: 1: 100

JD. LUIZAMAR MIRIM

JD. RITAMAR MIRIM